

INTERNATIONAL



# CRISIS & RISK COMMUNICATION

CONFERENCE • 2015

# Building Resilient Communities: Ebola Response in West Africa. Where Do We Need to Go?



**Gavin Macgregor-Skinner**

**Assistant Professor  
Pennsylvania State  
University**

# **Building Resilient Communities: Ebola Response in West Africa. Where do we Need to Go?**

**Dr. Gavin Macgregor-Skinner**

**Assistant Professor**

**Public Health Preparedness for Disasters and Terrorist Emergencies**

**College of Medicine**

**The Pennsylvania State University**

**Global Projects Manager**

**Elizabeth R. Griffin Foundation**

**Email: [gum13@psu.edu](mailto:gum13@psu.edu), [gavinms@gmail.com](mailto:gavinms@gmail.com)**

**Website: <http://www.ergriffinresearch.org/about/news.php>**



# Insufficient Health Systems – 17 Oct 2014



# Ebola Treatment Centers – 28 Feb 2015

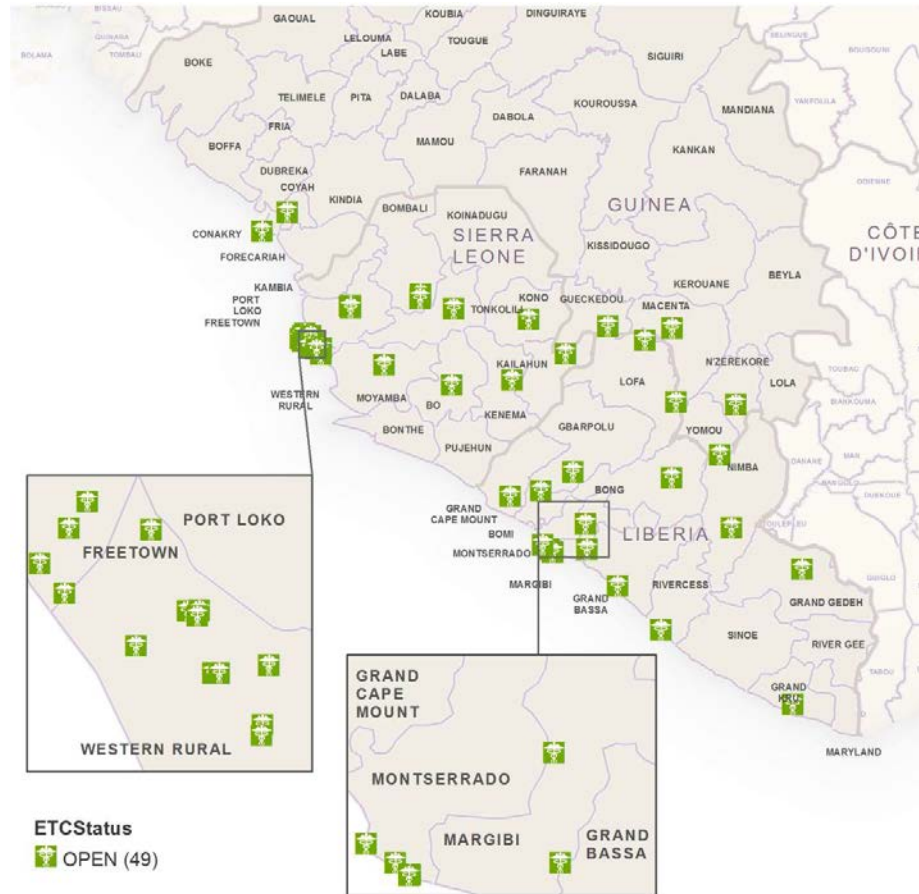

# Ebola Laboratories – 28 Feb 2015

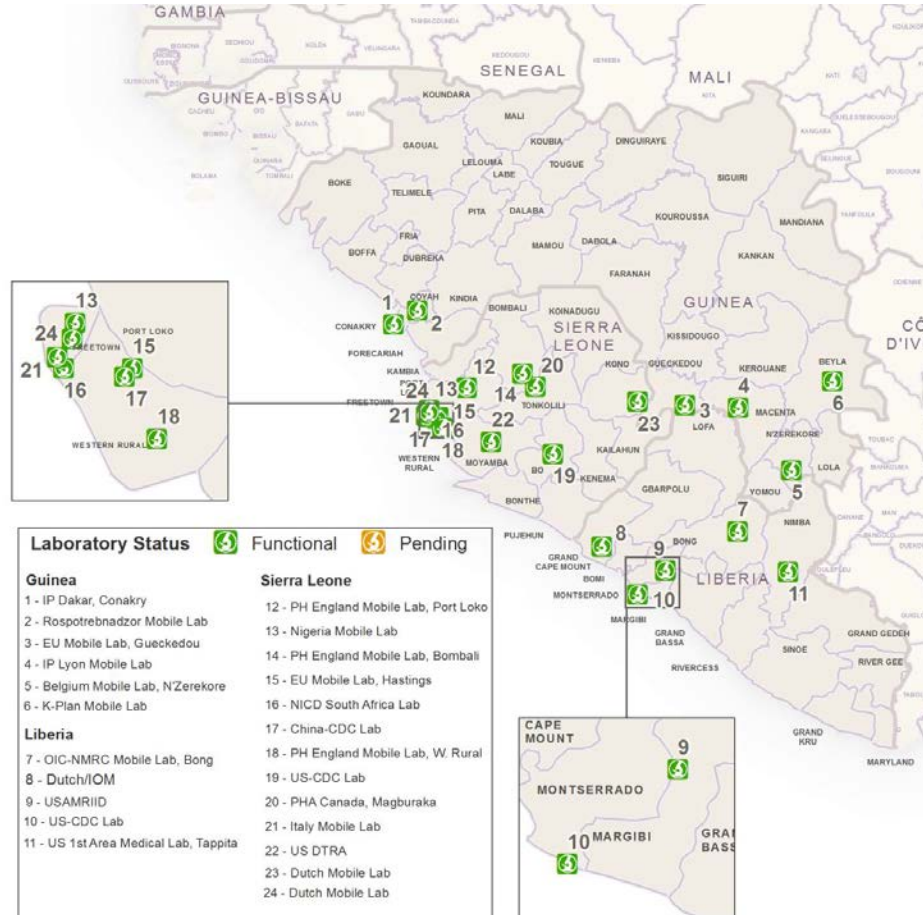

# Ebola Preparedness in the U.S.

## Public Health Laboratories

## Hospitals designated to accept Ebola patients



## How Does This Compare to Past Outbreaks?

UPDATED NOV. 5

It is the deadliest, eclipsing an outbreak in 1976, the year the virus was discovered.

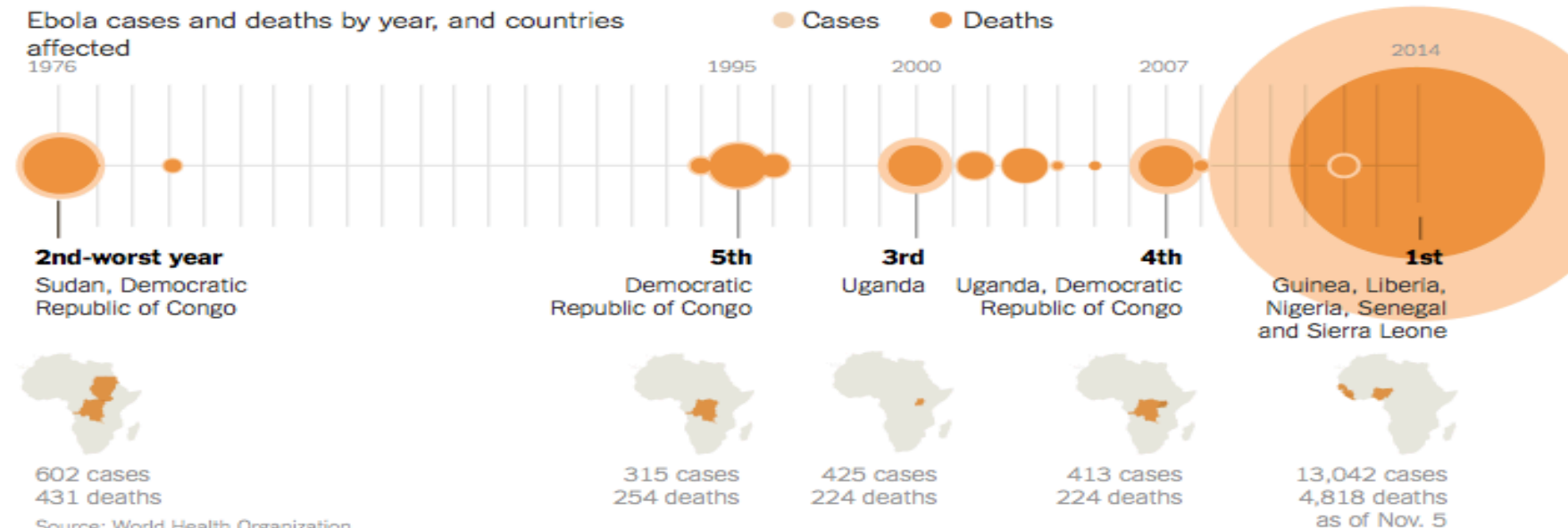



# Ebola Cases – WHO 28 January 2015

Country	Case definition	Cumulative cases	Cases in past 21 days	Cumulative deaths
Guinea	Confirmed	2569	92	1578
	Probable	332	*	332
	Suspected	16	*	‡
	<b>Total</b>	<b>2917</b>	<b>92</b>	<b>1910</b>
Liberia	Confirmed	3138	20	‡
	Probable	1864	*	‡
	Suspected	3620	*	‡
	<b>Total</b>	<b>8622</b>	<b>20</b>	<b>3686</b>
Sierra Leone	Confirmed	7968	366	2833
	Probable	287	*	208
	Suspected	2263	*	158
	<b>Total</b>	<b>10 518</b>	<b>366</b>	<b>3199</b>
<b>Total</b>		<b>22 057</b>	<b>478</b>	<b>8795</b>

Data are based on official information reported by ministries of health. These numbers are subject to change due to ongoing reclassification, retrospective investigation and availability of laboratory results. \*Not reported due to the high proportion of probable and suspected cases that are reclassified. ‡ Data not available.

# Ebola Cases – WHO 18 February 2015

Country	Case definition	Cumulative cases	Cases in past 21 days	Cumulative deaths
Guinea	Confirmed	2727	156	1683
	Probable	374	*	374
	Suspected	7	*	‡
	<b>Total</b>	<b>3108</b>	<b>156</b>	<b>2057</b>
Liberia**	Confirmed	3149	11	‡
	Probable	1876	*	‡
	Suspected	3982	*	‡
	<b>Total</b>	<b>9007</b>	<b>11</b>	<b>3900</b>
Sierra Leone	Confirmed	8212	230	3042
	Probable	287	*	208
	Suspected	2604	*	158
	<b>Total</b>	<b>11103</b>	<b>230</b>	<b>3408</b>
<b>Total</b>		<b>23 218</b>	<b>397</b>	<b>9365</b>

Data are based on official information reported by ministries of health. These numbers are subject to change due to ongoing reclassification, retrospective investigation and availability of laboratory results. \*Not reported due to the high proportion of probable and suspected cases that are reclassified. ‡ Data not available. \*\*Data are missing for 13, 14 and 15 February.

# Ebola Cases – WHO 25 February 2015

Country	Case definition	Cumulative cases	Cases in past 21 days	Cumulative deaths
Guinea	Confirmed	2762	152	1704
	Probable	387	*	387
	Suspected	6	*	‡
	<b>Total</b>	<b>3155</b>	<b>152</b>	<b>2091</b>
Liberia	Confirmed	3153	10	‡
	Probable	1888	*	‡
	Suspected	4197	*	‡
	<b>Total</b>	<b>9238</b>	<b>10</b>	<b>4037</b>
Sierra Leone	Confirmed	8289	235	3095
	Probable	287	*	208
	Suspected	2725	*	158
	<b>Total</b>	<b>11 301</b>	<b>235</b>	<b>3461</b>
<b>Total</b>		<b>23 694</b>	<b>397</b>	<b>9589</b>

Data are based on official information reported by ministries of health. These numbers are subject to change due to ongoing reclassification, retrospective investigation and availability of laboratory results. \*Not reported due to the high proportion of probable and suspected cases that are reclassified. ‡Data not available.

## Ebola Cases Males vs Females – WHO 25 February 2015

Country	Cumulative cases				
	By sex*		By age group‡		
	(per 100 000 population)		(per 100 000 population)		
	Male	Female	0–14 years	15–44 years	45+ years
<b>Guinea</b>	1481 (27)	1586 (29)	487 (10)	1720 (37)	837 (54)
<b>Liberia</b>	2854 (143)	2809 (143)	962 (56)	3054 (179)	1169 (219)
<b>Sierra Leone</b>	5197 (182)	5540 (191)	2242 (92)	5959 (230)	2350 (318)

Population figures are based on estimates from the United Nations Department of Economic and Social Affairs.<sup>2</sup> \*Excludes cases for which data on sex are not available. ‡Excludes cases for which data on age are not available.

# Ebola Cases – WHO 25 February 2015

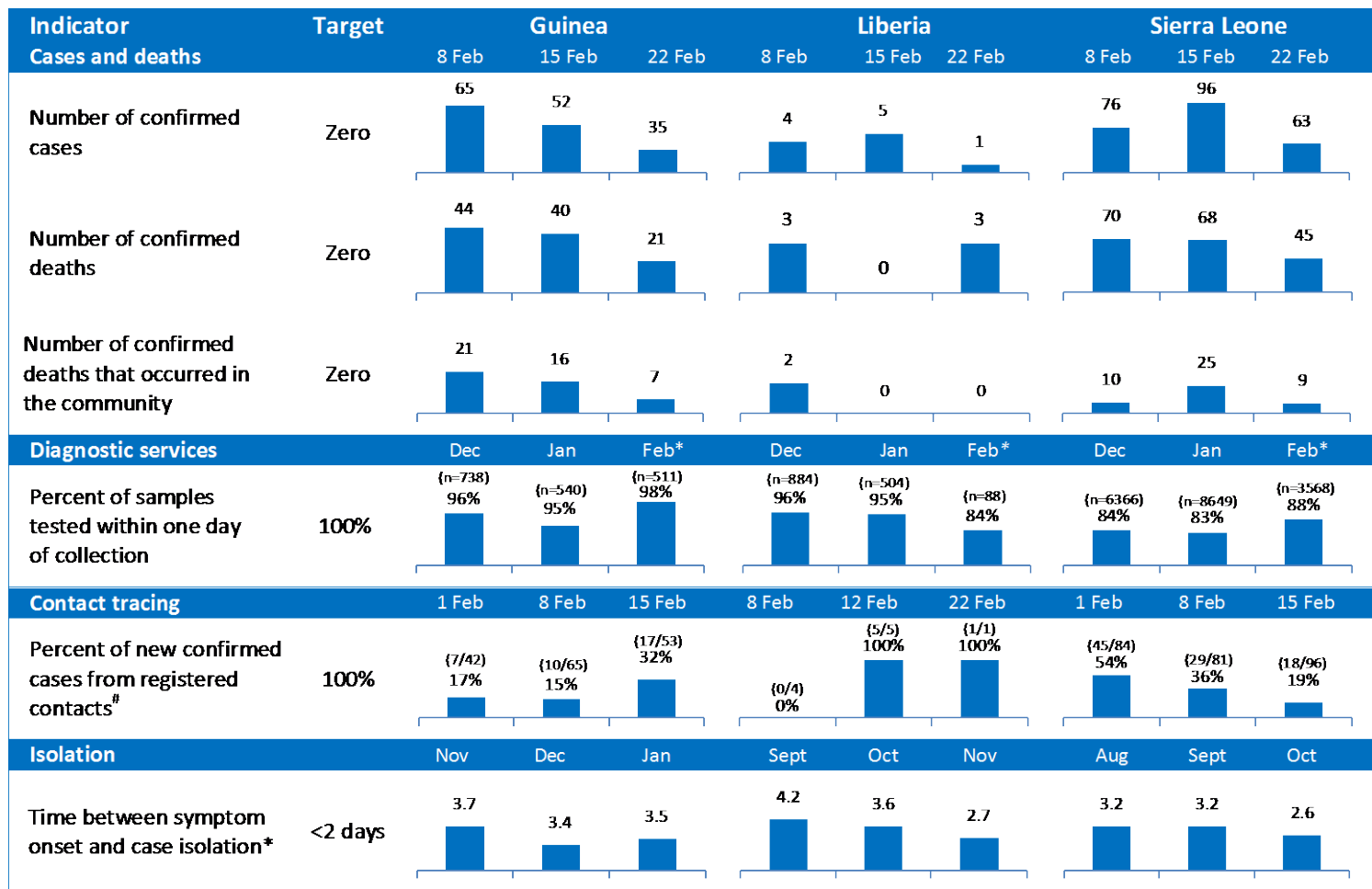

# Ebola cases in Health Workers

Country	Cases	Deaths
Guinea	170	89
Liberia	372	180
Sierra Leone*	295	221
<b>Total</b>	<b>837</b>	<b>490</b>

*Data are confirmed cases and deaths only, apart from deaths in Sierra Leone, which include confirmed, probable, and suspected deaths.*

*\*Data for 17 February.*

# West Africa: Ebola Preparedness 25 Feb 2015

Country Preparedness Summery	Benin		Burkina Faso		Central African Republic		Cameroon		Cote d'Ivoire		Ethiopia		Ghana		Guinea Bissau		The Gambia		Mali		Mauritania		Niger		Senegal		Togo		
	Min	Add	Min	Add	Min	Add	Min	Add	Min	Add	Min	Add	Min	Add	Min	Add	Min	Add	Min	Add	Min	Add	Min	Add	Min	Add	Min	Add	
1 Overall Coordination	0%	0%	20%	0%	0%	0%	0%	0%	0%	15%	20%	25%	0%	0%	0%	0%	50%	0%	30%	100%	0%	45%	20%	25%	20%	20%	0%	0%	
2 Rapid Response Teams	0%	0%	0%	0%	0%	0%	0%	20%	30%	20%	100%	0%	40%	20%	0%	0%	0%	0%	0%	20%	20%	0%	0%	0%	0%	70%	60%	0%	0%
3 Public Awareness and Community Engagement	25%		0%		0%		0%		0%		75%		50%		0%		75%		75%		0%		50%		100%		25%		
4 Infection Prevention and Control	0%	0%	0%	0%	0%	0%	0%	100%	40%	100%	70%	100%	0%	100%	0%	0%	30%	0%	30%	100%	0%	100%	0%	0%	0%	0%	0%	0%	
5a Case Management	0%	0%	0%	0%	0%	0%	0%	0%	50%	75%	50%	100%	50%	25%	50%	0%	15%	0%	0%	0%	0%	75%	0%	0%	25%	75%	25%	0%	
5b Safe and Dignified Burials	0%	0%	0%	0%	0%	0%	0%	0%	0%	65%	50%	70%	0%	0%	0%	0%	0%	0%	50%	35%	0%	0%	0%	35%	50%	70%	0%	0%	
6 Epidemiological Surveillance	20%	0%	20%	0%	0%	0%	0%	0%	80%	0%	80%	80%	40%	100%	0%	0%	0%	0%	60%	30%	20%	0%	0%	0%	80%	80%	20%	0%	
7 Contact Tracing	0%	0%	0%	0%	0%	0%	0%	0%	0%	0%	50%	0%	50%	50%	0%	0%	0%	0%	50%	0%	0%	0%	0%	0%	0%	0%	0%	0%	
8 Laboratory	0%		100%		50%		75%		0%		25%		50%		0%		0%		75%		50%		50%		100%		100%		
9 Capacities at Points of Entry	35%	0%	15%	0%	0%	0%	0%	0%	15%	0%	100%	100%	0%	0%	35%	0%	0%	0%	70%	50%	0%	0%	0%	50%	45%	50%	15%	0%	
10 Budget	0%	0%	20%	0%	20%	0%	30%	50%	0%	0%	20%	0%	0%	0%	0%	0%	0%	0%	70%	100%	70%	0%	0%	0%	0%	0%	20%	0%	
11 Logistics	0%	0%	10%	0%	0%	0%	0%	0%	0%	0%	0%	0%	0%	0%	0%	0%	0%	0%	0%	0%	0%	0%	0%	0%	55%	60%	10%	0%	
Agrageted Total Indication of Level of Preparedness		7%	0%	19%	0%	6%	0%	10%	17%	17%	25%	64%	46%	24%	29%	7%	0%	15%	0%	46%	43%	16%	22%	12%	11%	55%	40%	21%	0%
Indication of combined Country level of Preparedness		4%		10%		3%		14%		23%		55%		27%		4%		7%		44%		18%		22%		48%		11%	
<div><div></div> Not Started<div></div> In Progress<div></div> Completed<div></div> Not Reported</div> <div><div>Min</div> Minimum Requirement Tasks for Global Preparedness<div>Add</div> Additional Requirement Tasks for Priority Countries</div>																													

### Confirmed Cases

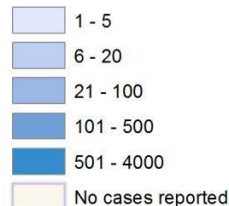

### Number of Cases (Past 21 Days)

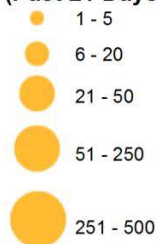

**NEWLY INFECTED - New cases in previous 7 days (in previously uninfected areas)**

### Date as of:

LI - 2015-01-25  
 SL - 2015-01-25  
 GI - 2015-01-25  
 ML - 2015-01-26

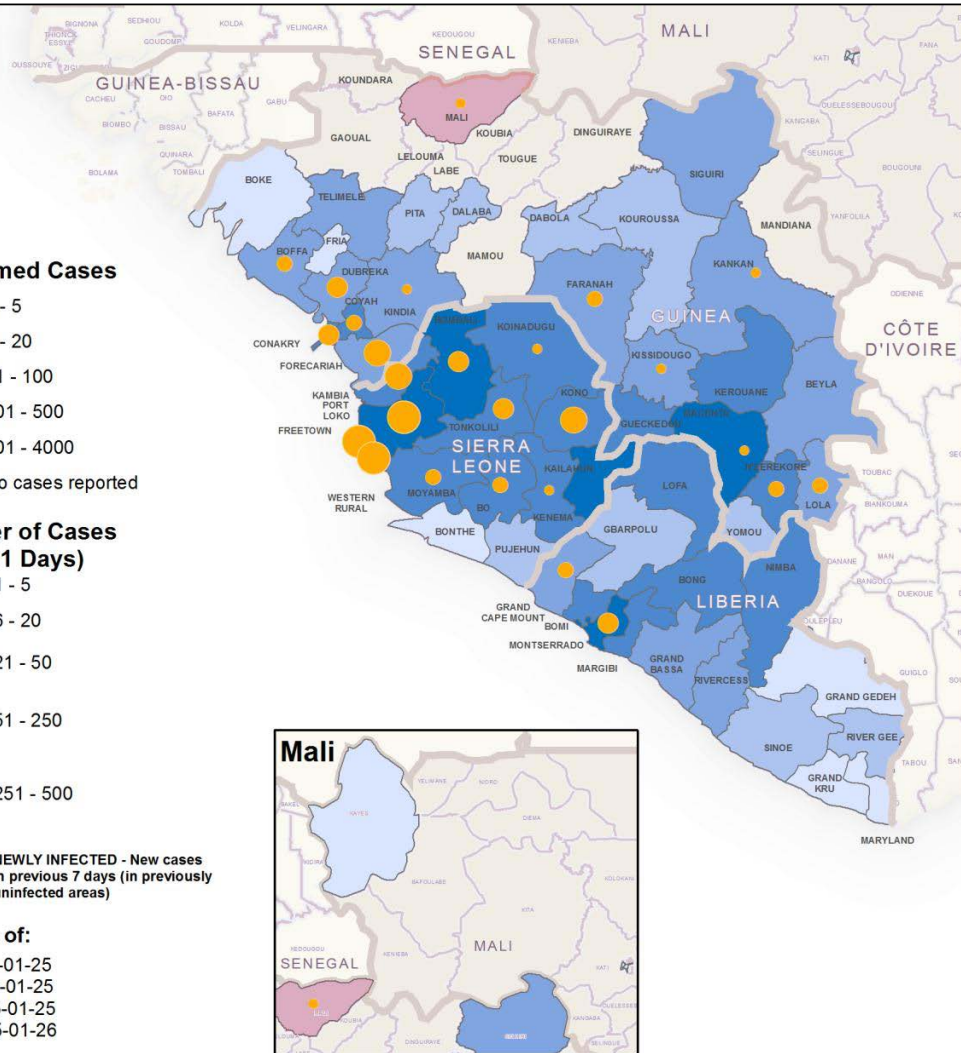



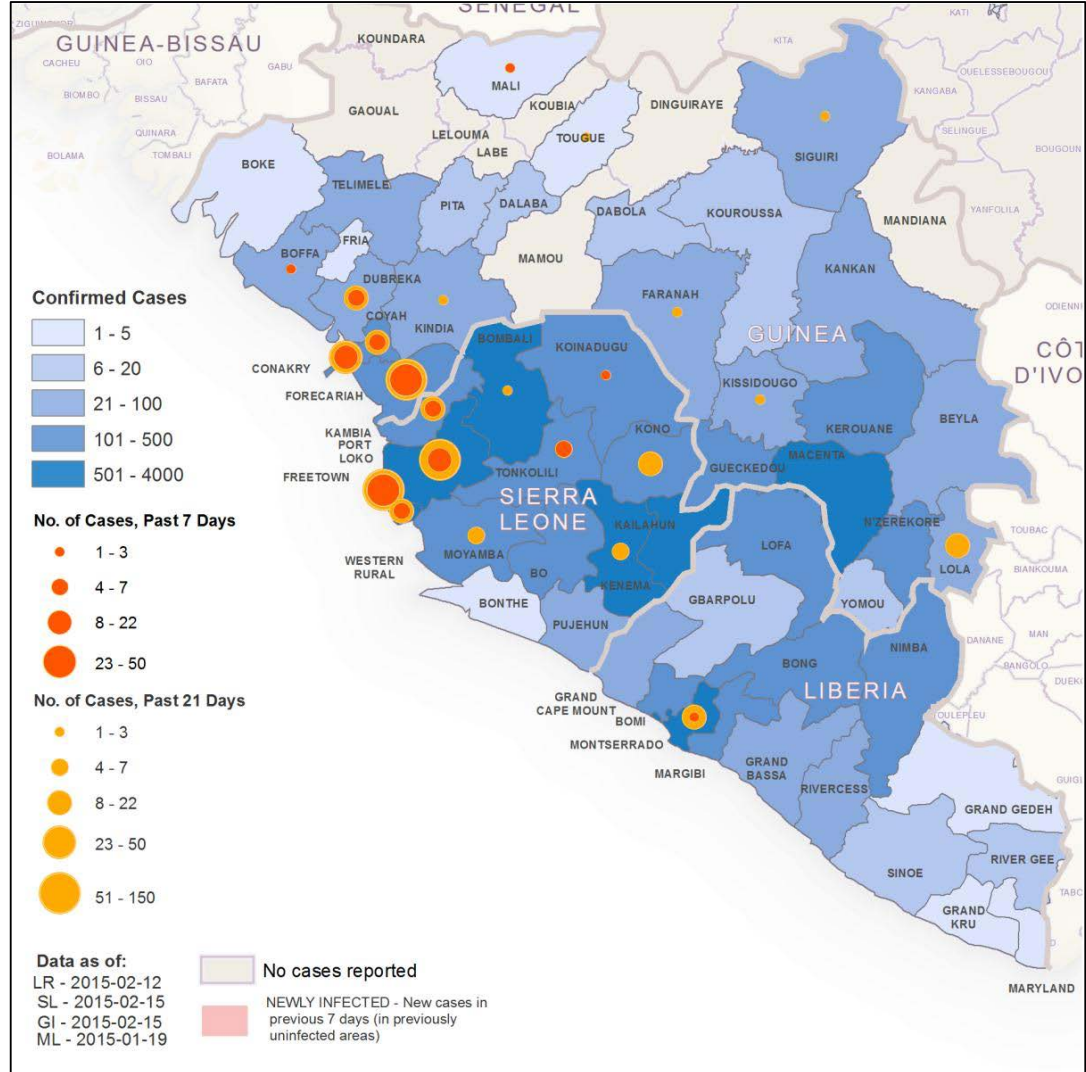

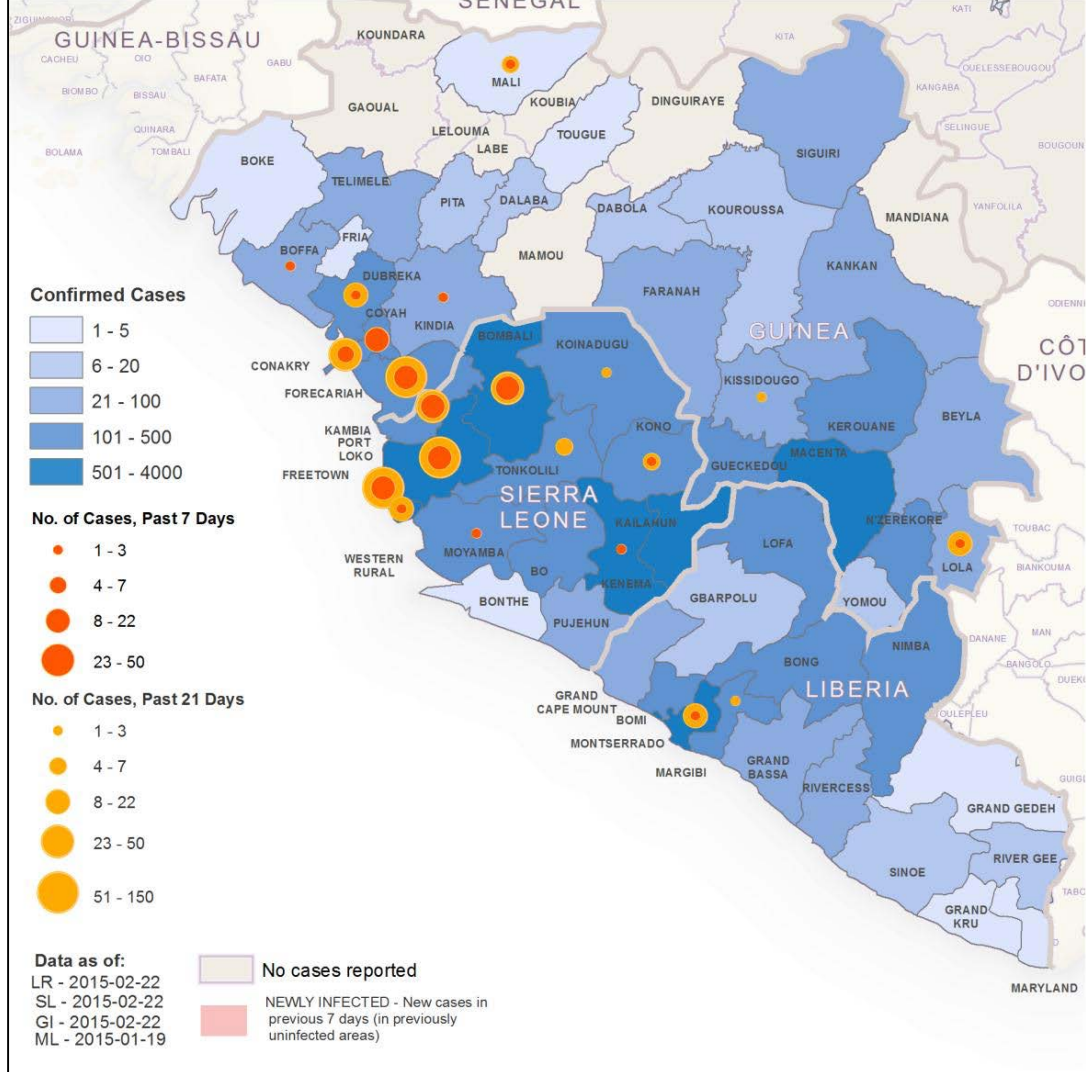

# Ebola Response Team in Nigeria



Source: Dr. Gavin Macgregor-Skinner



# Ebola Response Team in Nigeria - Training



Source: Dr. Gavin Macgregor-Skinner

# Risk Assessments - Hospital Laundry & Terrorism



Source: Dr. Gavin Macgregor-Skinner

# Ebola Response Team in Nigeria - Nurses



Source: Dr. Gavin Macgregor-Skinner



# Ebola Response Team in Nigeria - Transport



Source: Dr. Gavin Macgregor-Skinner

# Ebola Response Team in Nigeria - Community





# Ebola Communication Plan – Public & Private

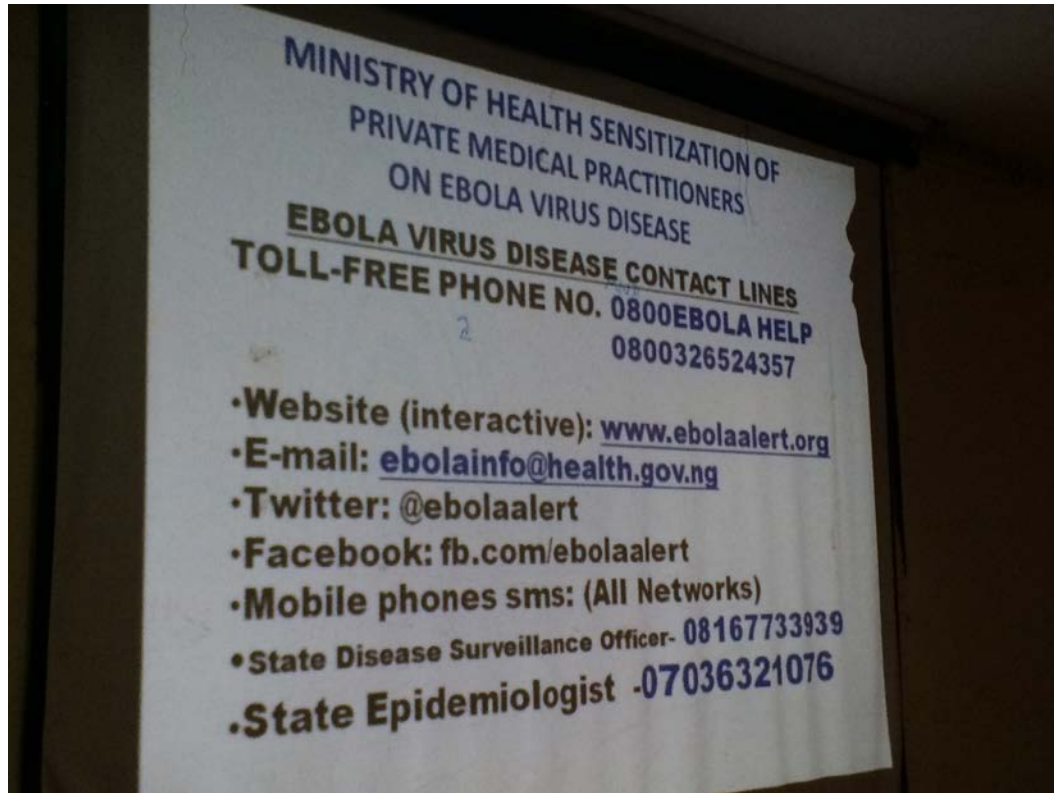

# Ebola Response Team - Sustainability

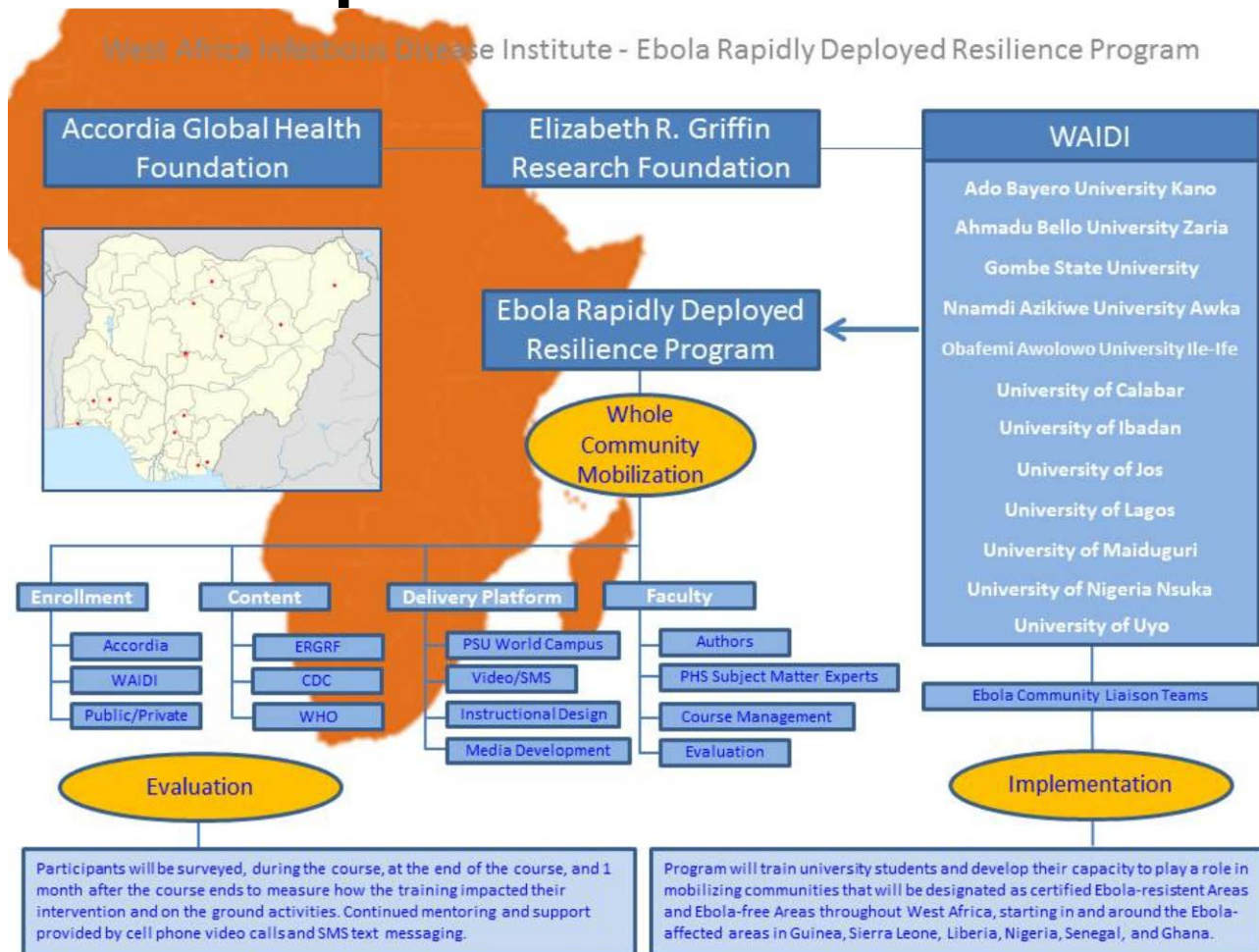

# Mobilizing Local Resilience Teams



Credit: Gavin Macgregor-Skinner/USAID



# Mobile Phones



## Mobile H5N1 Decontamination

Using disinfectants from



*The miracles of science™*



Living.  
Improved daily.

# Bangladesh and Megaphones



Credit: Claudia Janke

# When information spreads... lives are saved. **We can beat Ebola.**

We are working with communities to quickly spread lifesaving knowledge so people can protect themselves and their families from Ebola.

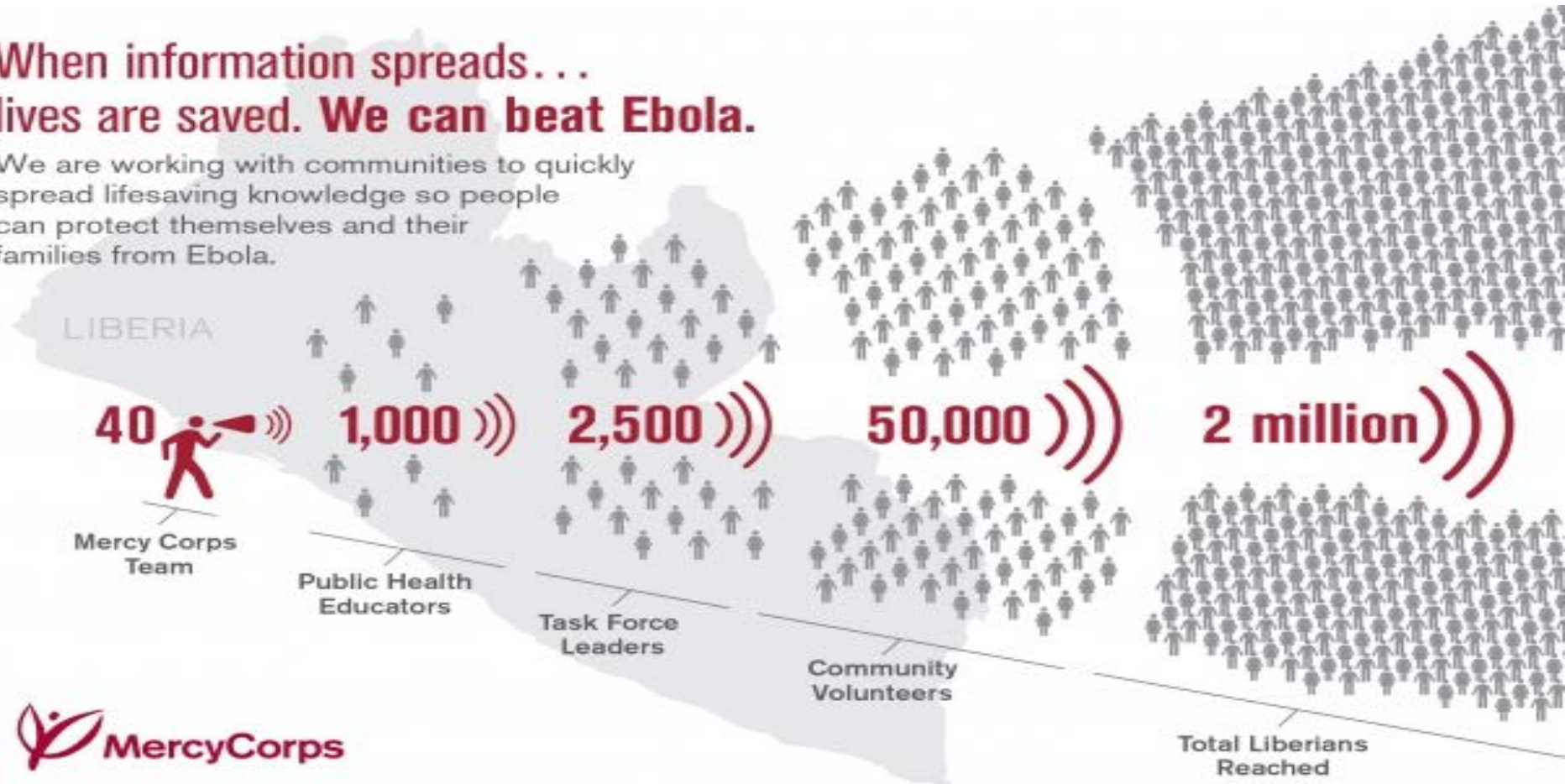





# Telemedicine - VSee

The screenshot displays a VSee telemedicine session with four participants in a grid view. The top-left participant is Brian Levy, a man with glasses and a beard. The top-right participant is Fanie Hattingh, a man with dark hair. The bottom-left participant is another man in a clinical setting. The bottom-right participant is a computer screen displaying a patient record for Megan X.

**Patient Record**

Site: Ebola Clinic 4, Freetown, Sierra  
Patient: Megan X  
Age: 25 F

Time	13h00	14h00
Pulse Rate	109	
Blood Pressure	115/65	
Temp	39	
Resp Rate	19	
Sats	98%	
Glucose	3.2	

Click to add notes

The bottom of the screen shows a Windows taskbar with various application icons and a system clock indicating 9:08 AM on 10/20/2014.



# Look After Your Team



# It Is Not Just The PPE



Source: Dr. Gavin Macgregor-Skinner

# Patient Triage



# Decision Making



Source: Dr. Gavin Macgregor-Skinner



# Who Is On The Team – Mental Health



Source: Dr. Gavin Macgregor-Skinner

# Celebrate Your Successes

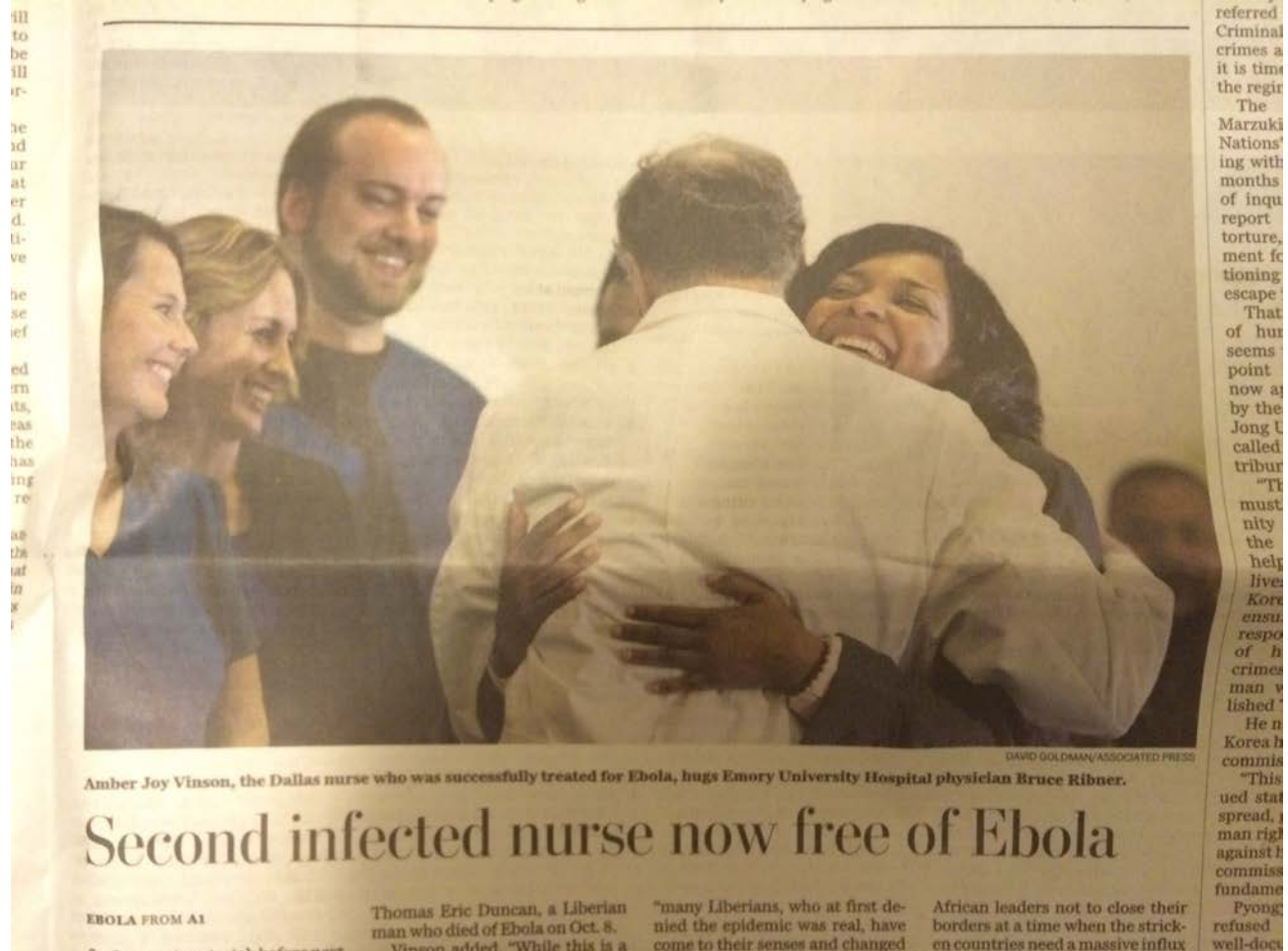

# Critical Mission Functions

## No Ebola found in airport checks

Only 7 travelers referred to CDC for exams

**Liz Szabo**  
USA TODAY

Airport screenings of travelers from West Africa haven't turned up anyone with Ebola, health officials said Tuesday.

U.S. officials screened nearly 2,000 travelers for Ebola symptoms over 31 days in October and November, according to a report Tuesday from the Centers for Disease Control and Prevention.

Only seven travelers with symptoms were referred to the CDC for medical exams, and none had the disease, the report says.

Although two travelers from West Africa were later diagnosed with Ebola — an American doctor and a Liberian national — neither

had symptoms in the air or in airports.

The diagnosis in September of the first Ebola patient in the USA, Thomas Eric Duncan, led to widespread calls for travel bans from affected countries.

Though President Obama rejected an outright ban, the CDC announced in October that it would work with U.S. Customs and Border Protection to screen travelers from Ebola-affected countries in West Africa, funneling those air passengers through five major airports.

The CDC has worked with the World Health Organization and officials in Liberia, Sierra Leone and Guinea, the five hardest-hit countries, to screen passengers before they exit those countries.

**U.S. officials screened nearly 2,000 travelers over 31 days in October and November, according to a report Tuesday from the CDC.**

About 80,000 air travelers have flown out of the three countries since August, about 12,000 of them bound for the USA, according to the CDC report.

The three countries prevented anyone with Ebola symptoms, such as a fever, from boarding a plane. None of the travelers prevented from boarding had Ebola.

Infectious disease expert Robert Murphy says airport screening is "overkill" and "a big waste of time."



Coast Guard technician Nathan Wallenmeyer, left, and Customs supervisor Sam Ko test a passenger at Chicago's O'Hare.

MELISSA MARILL/AP

# Phase II Ebola Management Anticipatory Science Base

- Natural Experiments in Ebola Management Being Studied Using Big Data
- Studying Key Determinants, Interdependence, and Cascading Effects
  - Ebola Transmission and Translocation
  - Ebola Resistance at the Community Level
  - Remaining Ebola-free at the Community Level
  - Building Resilience in Ebola-affected Communities
- Data Collection
  - Currently Large Gaps in Ebola Data
  - Crowd-sourcing & Intelligent Social Networks to Collect Data within Resilience Networks
  - Secondary Data Sources being Organized and Shared
  - Resilience Capacity Zones
    - Assessments and Maps of Mission Critical Function Status of Ebola-affected & At Risk Communities
- Analytical Methods
  - Descriptive Statistics of Marginal Use
  - Non-linear Dynamical System Analysis Providing Greater Insights
  - Network Science: RDF and Graph Databases Being Established
  - Modeling and Simulation Providing Scientific Foundations for Changes in Epidemic
- Visual Analytics and Phase II Communications
  - Providing Situational Awareness
  - Elevating Behavioral and Social Immunity, while Enhancing Community-based Collaboration



## Phase II in Liberia

- Partnering with ORT: 550 Liberian Trainers
- Partnering with Liberian Universities: 1000 Participants
- Partnering with LEAF: Engaging 100s of Farmers
- Partnering with Churches & Local NGOs: 1000s
- Phase II, Stage I: Four RCZ Pilots Starting 11/14
- Phase II, Stage II: Fifty RCZs Established for Behavioral and Social Immunity Ring Vaccination Starting 12/14
- Phase II, Stage III: Three Hundred Fifty RCZs Established for Behavioral and Social Immunity Ring Vaccination Starting 2/15

# LIBERIA LTEP CENTERS FOR SKILLS INNOVATION (CSI)

LOFA



NIMBA

BONG

Monrovia, ORT Office - Sinkor

# CSI - Lofa County

## Voinjama District Women for Peace and Development (VOWOPEDE)



Foya

Kolahun



VOINJAMA  
(Skills Center)

Zorzor

# CSI - Nimba County

## Sanniquellie Mah Women Association (SMWA)



Ganta



Yakepa

SANNIQUELLIE  
(Skills Center)



# Fear spreads as Ebola moves from remote areas into cities

BY TODD C. FRANKEL

FREETOWN, SIERRA LEONE — The dreaded Ebola virus came to the children's hospital in the form of a 4-year-old boy.

His diagnosis became clear three days after he was admitted. The Ola During hospital — the nation's only pediatric center — was forced to close its steel gates. Fear swelled. The boy died. The 30 doctors and nurses who had contact with him were placed in quarantine, forced to nervously wait out the 21 days it can take for the virus to emerge. And remaining staff so far have refused to return to work. They, along with millions of others, are facing the worst Ebola outbreak in history. Already, the hardest-hit West African nations of Guinea, Liberia and Sierra Leone have reported more than 3,000 cases, including the infections of 240 health-care workers.

Ebola is now spreading from the re-

3,069

Cases  
reported in  
West Africa



1,552

Deaths  
Source: World  
Health  
Organization

ote provinces and into the teeming cities such as Freetown, where 1.2 million people jostle for space. Previous outbreaks had been limited to remote villages, where containment was aided by geography. The thought of Ebola taking hold in a major city such as Freetown or Monrovia, Liberia's capital, is a virological nightmare. Last week, the World Health Organization warned that the number of cases could hit 20,000 in West Africa.

"We have never had this kind of experience with Ebola before," David Nabarro, coordinator of the new U.N. Ebola effort, said as he toured Freetown last week.

**EBOLA CONTINUED ON A18**



# Ebola TV & Radio Interviews

<http://www.ergriffinresearch.org/about/news.php>



Source: Dr. Gavin Macgregor-Skinner

INTERNATIONAL



# CRISIS & RISK COMMUNICATION

CONFERENCE • 2015